



PLANNING COMMITTEE

24th MAY 2018

(Agenda Item 7)

PLANNING APPLICATION ITEMS

LOCATION PLANS

Report No. 1
2018/0191/FUL



Lawns Farm, 40 Lawns Avenue, Orrell, Wigan WN8 8UH

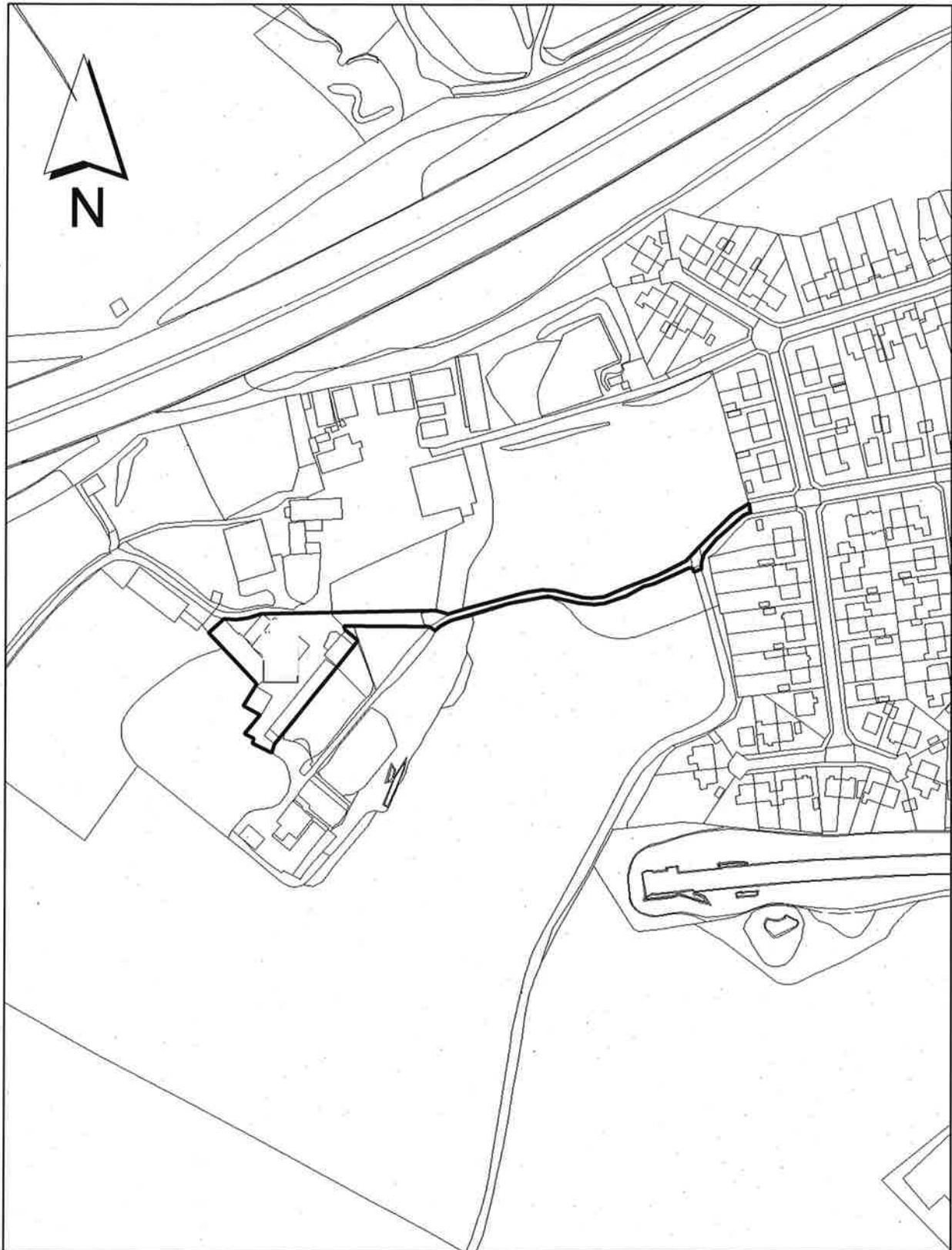

Report No: 2

2017/0756/OUT

 Site

Leisure Lakes, The Gravel, Mere Brow, Tarleton PR4 6JX

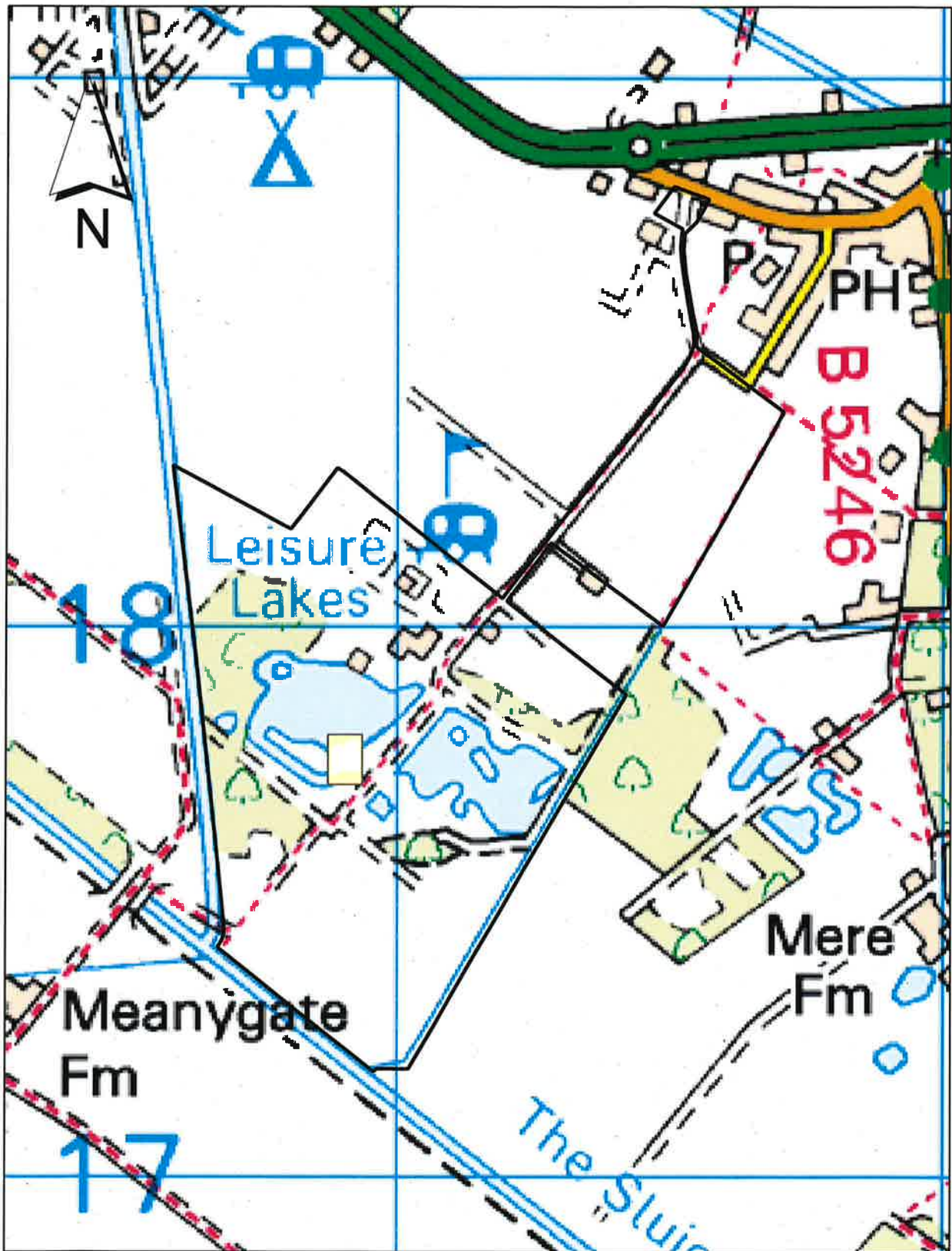



11 Renfrey Close, Ormskirk L39 1QP

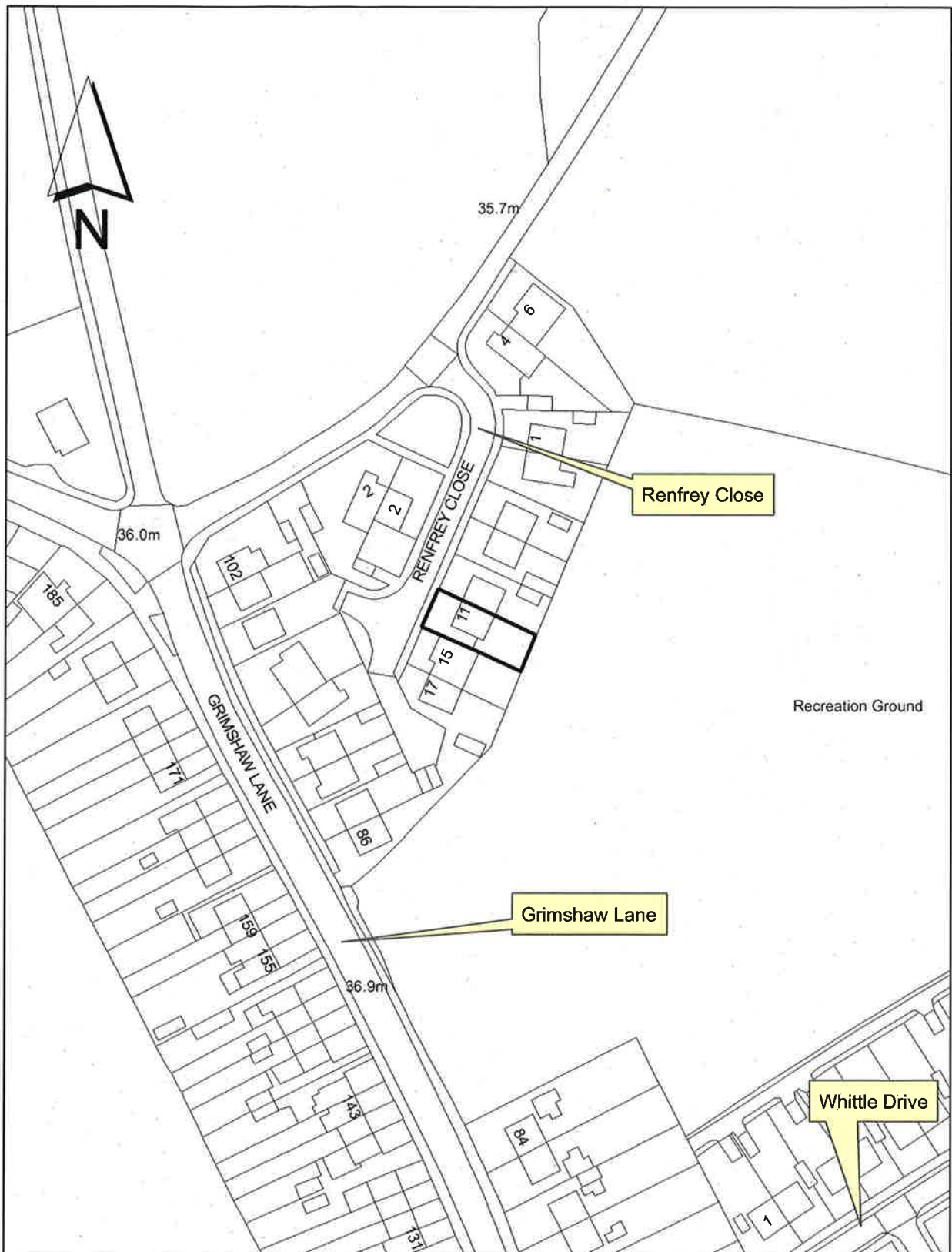



Shaw Hall Caravan Park, Smithy Lane, Scarisbrick L40 8HJ

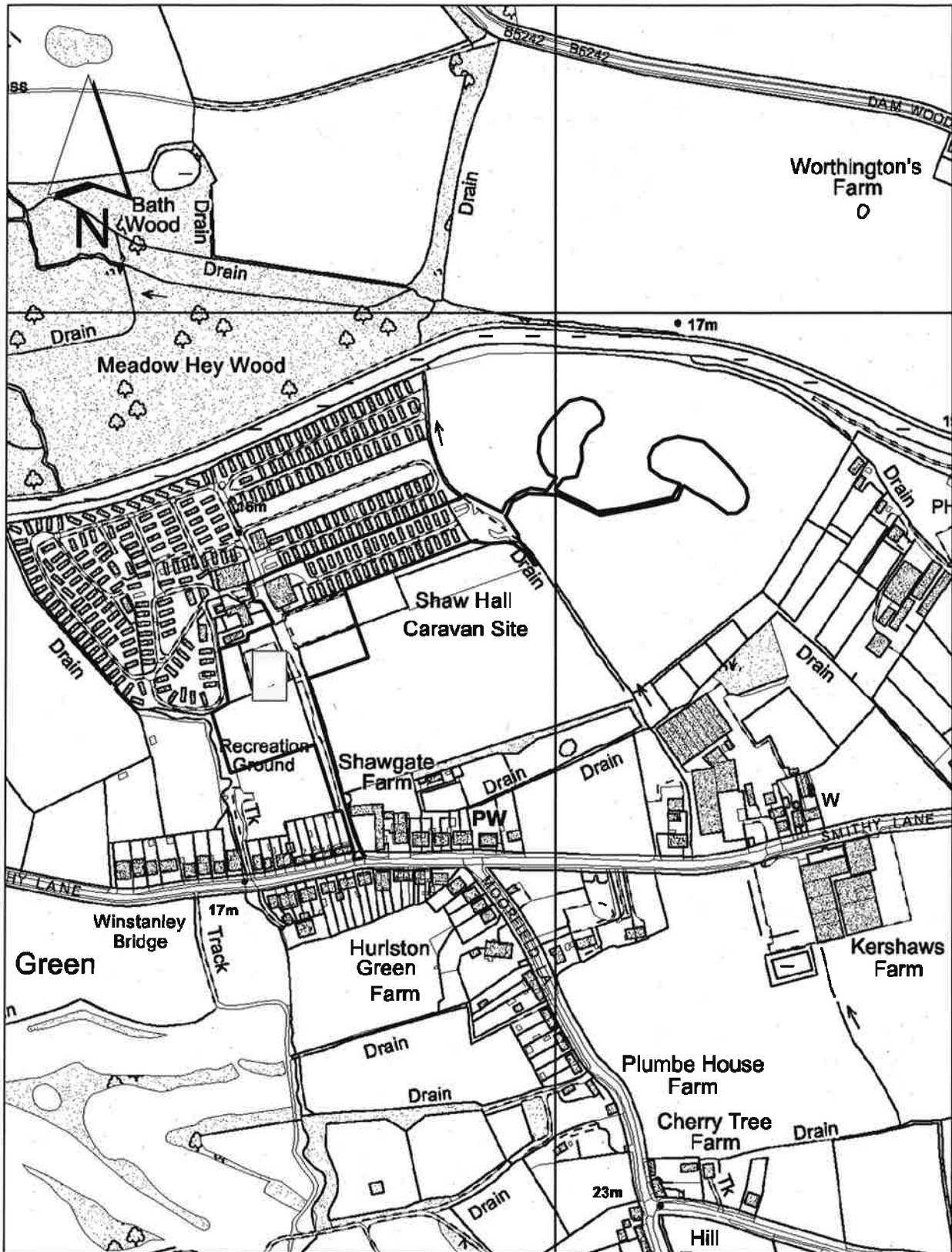



Land to the north-west of Mere Farm, Holmeswood Road, Rufford

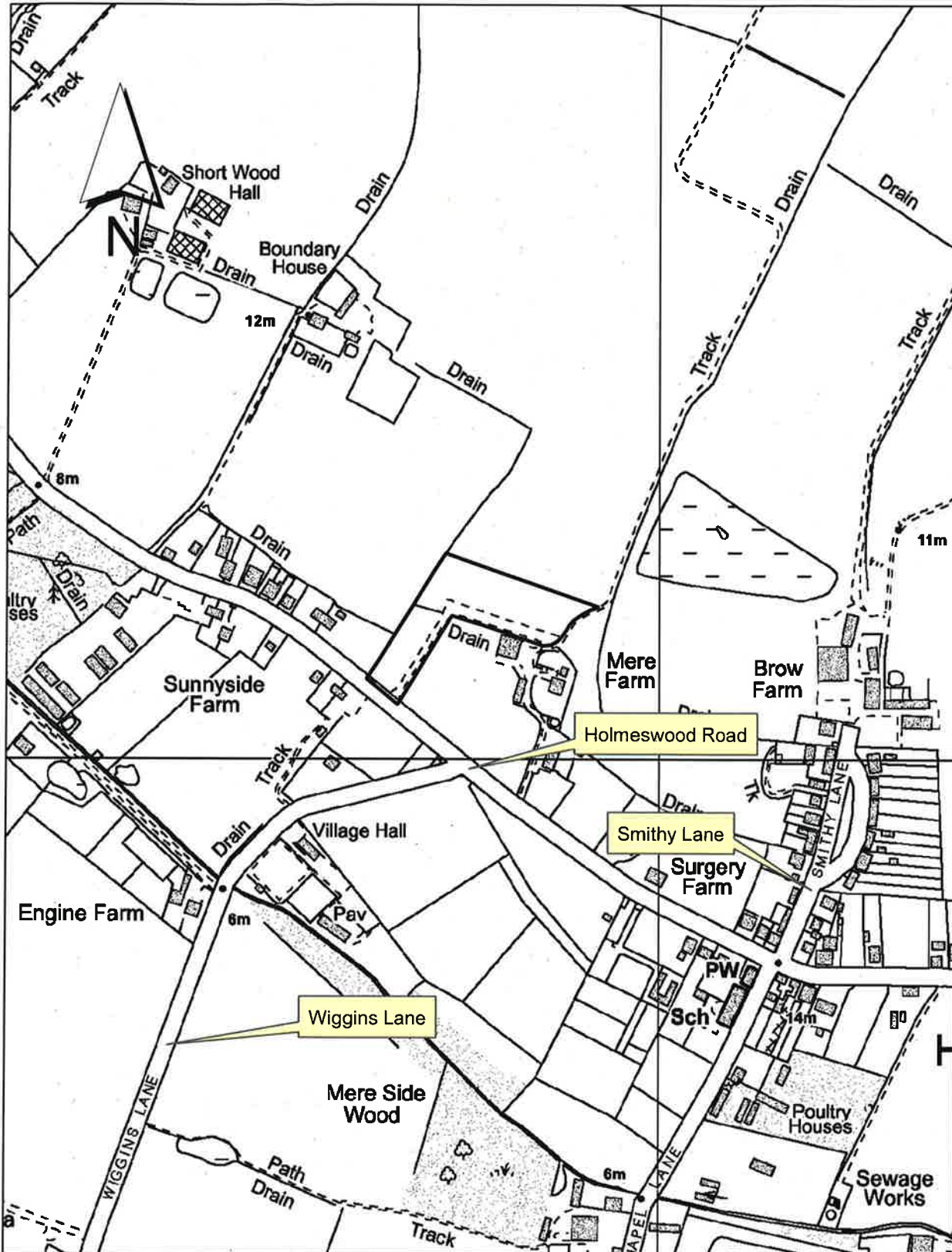



Aughton Institute, Bold Lane, Aughton, Ormskirk L39 6SG

